

BERTH DATA SHEET

HOLY LOCH

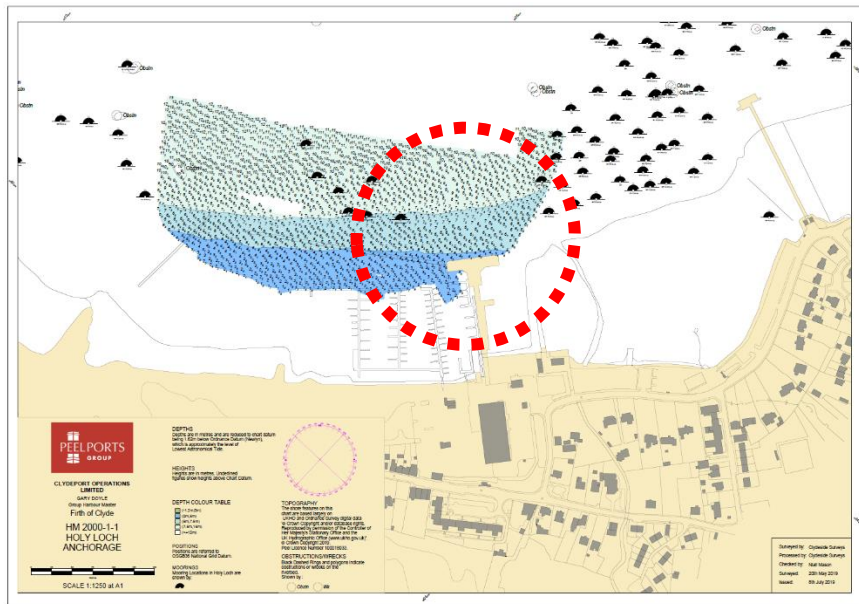
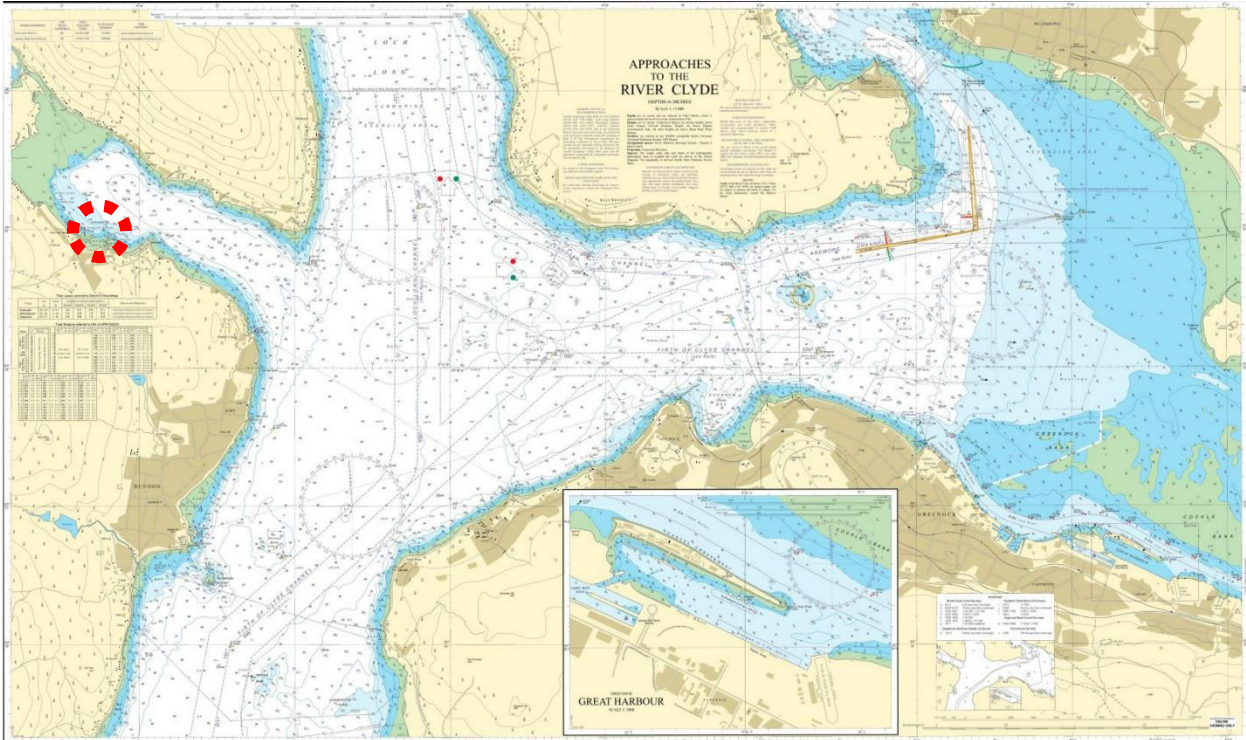

BERTH DATA SHEET

HOLY LOCH

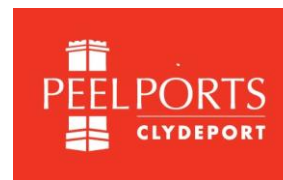

PARTICULARS/BASIC INFORMATION

Admiralty Chart No.	3746	Survey Drawing No	HM-2000-1-2
Min. Depth Alongside	Refer Survey Drawing	Fendering	Wooden
Quay Design	Piled Jetty	Avg Water Density	1025 kg/m ³
Latitude	55°59.00'N	Longitude	004°56.00'W
Quay length overall	63m	Eastings/Northings	379378, 6205911
No of berths	1	SWL Bollards	10T
Max vessel LOA	96m	Avg bollard spacing	30m
Max vessel beam	N/A	Line of the berth	126°/306°
Air Draught restrictions	None	Quayside SWL	Unknown
ISPS Status	Compliant	Height of cope edge*	

*from Chart Datum

QUAYSIDE FACILITIES – BY PRIOR ARRANGEMENT

Fresh Water	On request	Shore Power	No
Port Waste	No	Cranes	No

TIDAL INFORMATION – BASED ON

HAT	4.50m	MHWS	3.40m
MHWN	3.0m	MLWN	1.0m
MLWS	0.30m	LAT	-0.30m
Comments			

BERTH OPERATOR

NAME	Holy Loch Port	CONTACT DETAILS	07843 241320 VHF Ch.80
------	----------------	-----------------	---------------------------

COMMENTS:

Normal working hours of this jetty are 0700-2200. No berthing or sailing outwith these times.

For Sandbank Sailing Draught Table refer to latest Clydeport In Force Notice to Mariners.

Cruise vessels occasionally anchor within Holy Loch.