

# NOTICE TO MARINERS

**No. 57 – 2024**

## Sheerness Harbour Berth & Extension Project Dredging Operations

**Notice is hereby given** that dredging operations are due to take place in Sheerness Harbour, along all Sheerness Docks berths, and a dredging area around the Sheerness Berth 4 extension location (shown on chart below) will commence on or around 18/10/2024 with completion expected by 26/10/2024. Dredging will be focussed along the quay face/berthing area of the docks and the defined dredging area for the extension project. This will be carried out by the water injection dredger 'Maas' who will maintain a listening watch on VHF Channel 74 at all times.



'Maas' will display the required signals for respective operations by day and night, all vessels are requested to pass with caution, minimise their wash and monitor VHF Ch.74 at all times.

## Sheerness Berths & Beth 4 extension dredge area

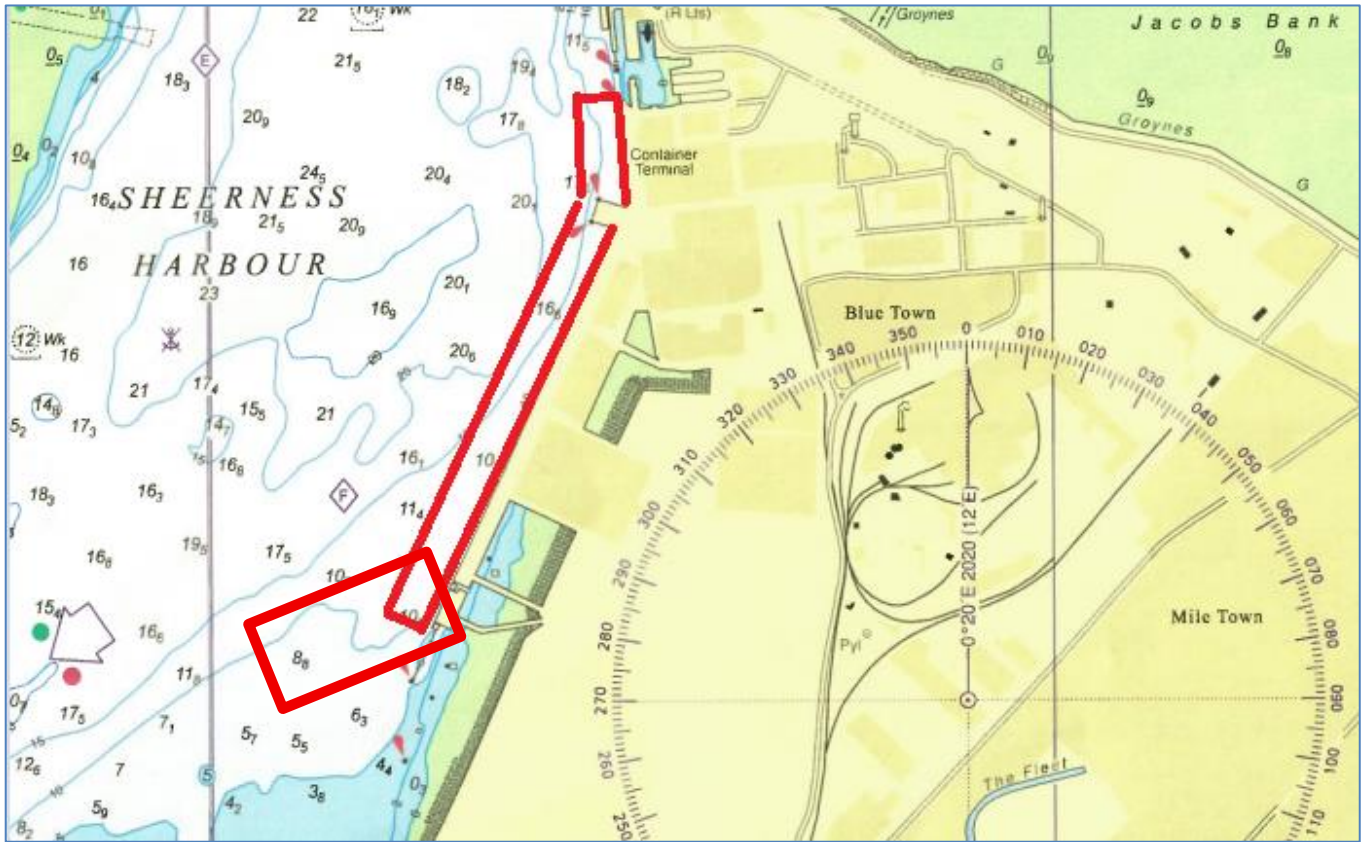

Admiralty Chart No. 3683 refers.

Further information may be obtained from Medway VTS on VHF Channel 74, call sign "Medway VTS" or telephone 0151 949 6148 or 0151 949 6650.

**Marine Operations Department  
Peel Ports London Medway**

**17<sup>th</sup> October 2024**